

Raimund Schwedeler

III. Streichquartett  
op. 34  
in e-Moll

Cello

Violoncello

III. Streichquartett op. 34  
in e-moll

Raimund Schwedeler

Moderato

5/4

4

7 (pizz.)

neues Zeitmass einleiten (vorn)

frisches Marschtempo

arco

mp

mf

10

cresc.

15 pizz.

arco

pizz.

1

arco

20

3

mp

dim.

25 zart und bedächtig

pizz.

arco

p

pp

p

pp

mp

p

30 pizz.

arco

pp

mp

p

p

p

pizz.

V. Subito

-2-  
Violoncello

35 arco  
p

39 pizz  
p

arco  
mp

44

49

53

dimi.

p

57

arco  
mf

pizz.

59

arco  
cresc.

f

62

p cresc.

mf

p

mf

p

66

2

straff

73

-5-  
Violoncello

78 *pizz.*

86 *arco* *longa* *mp*

92 *zart u. bedächtig*

96 *lungo dim*

101 *pizz.* *arco* *mp* *p* *pp* *p*

105 *pizz.* *arco* *mp* *p* *mp*

II.

*Lento con animato*  
(in ruhiger Beschwingtheit)

6 *cresc.*

12 *dim.* *pizz.* *arco* *pizz.* *arco* *pizz.* *arco* *pizz.* *arco* *3* *3* *2* *rit.*

V.S.I.

-4-  
Violoncello

*al tempo* (jedoch viel lebhafter)  
pizz.  
mf f

21

27 mp cresc. #

32 (pizz.)

35 *arco* f

38 mp

42 mf

45 f cresc. - - -

48 ff mp 2 50

drängend  
p

53 mp mf dim. cresc.

-5-  
Violoncello

56  *f* *f sempre*

59 

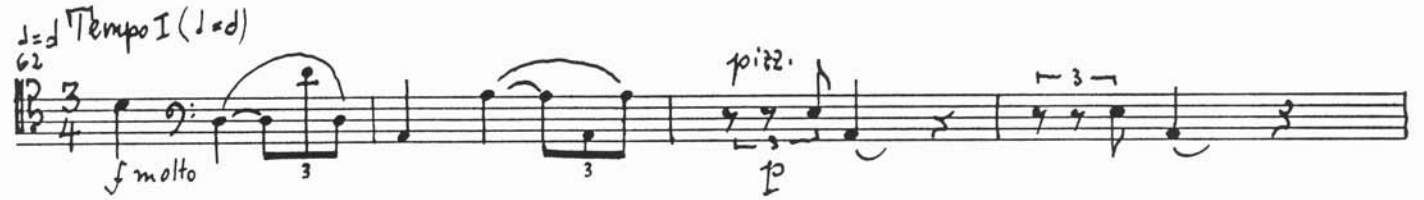
*♩ = ♩* Tempo I (*♩ = ♩*)  
62  *f molto* *pizz.* 3

66 

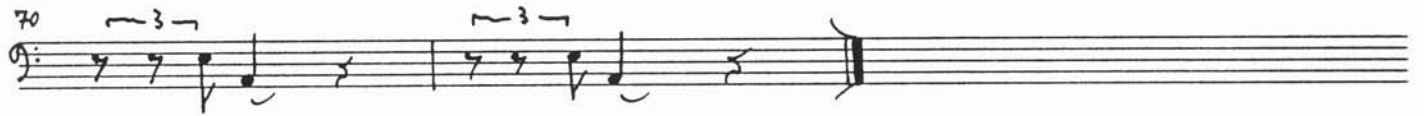
70 

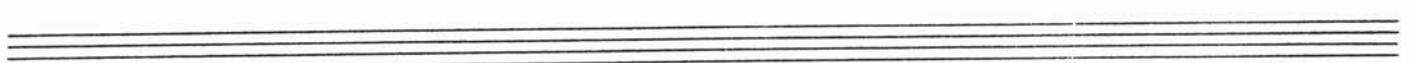
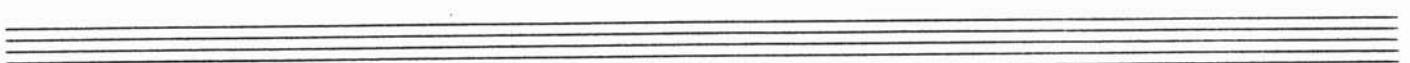
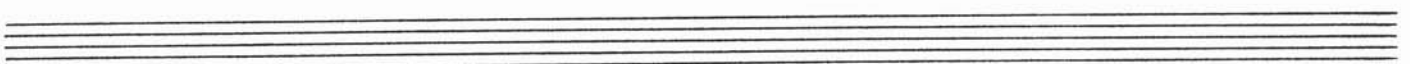
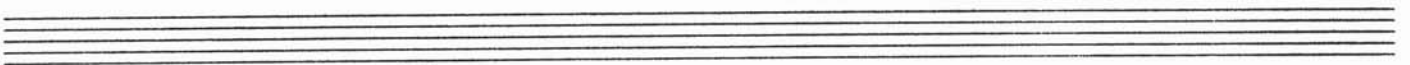
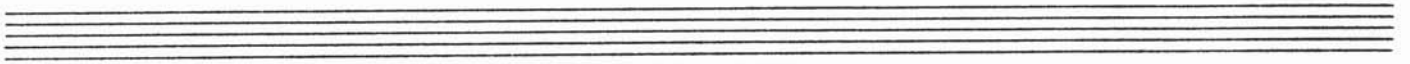

-6-  
Violoncello  
III.

Andante sostenuto

-7-  
Violoncello

-8-  
Violoncello

92

98

104

4  $d. = d$

*accelerando* *cresc.*

112

117

*cresc.*

122

*piu tranquillo*

127

*p*

*sostenuto* ( $d = d$ )

132

136

Empty musical staff.